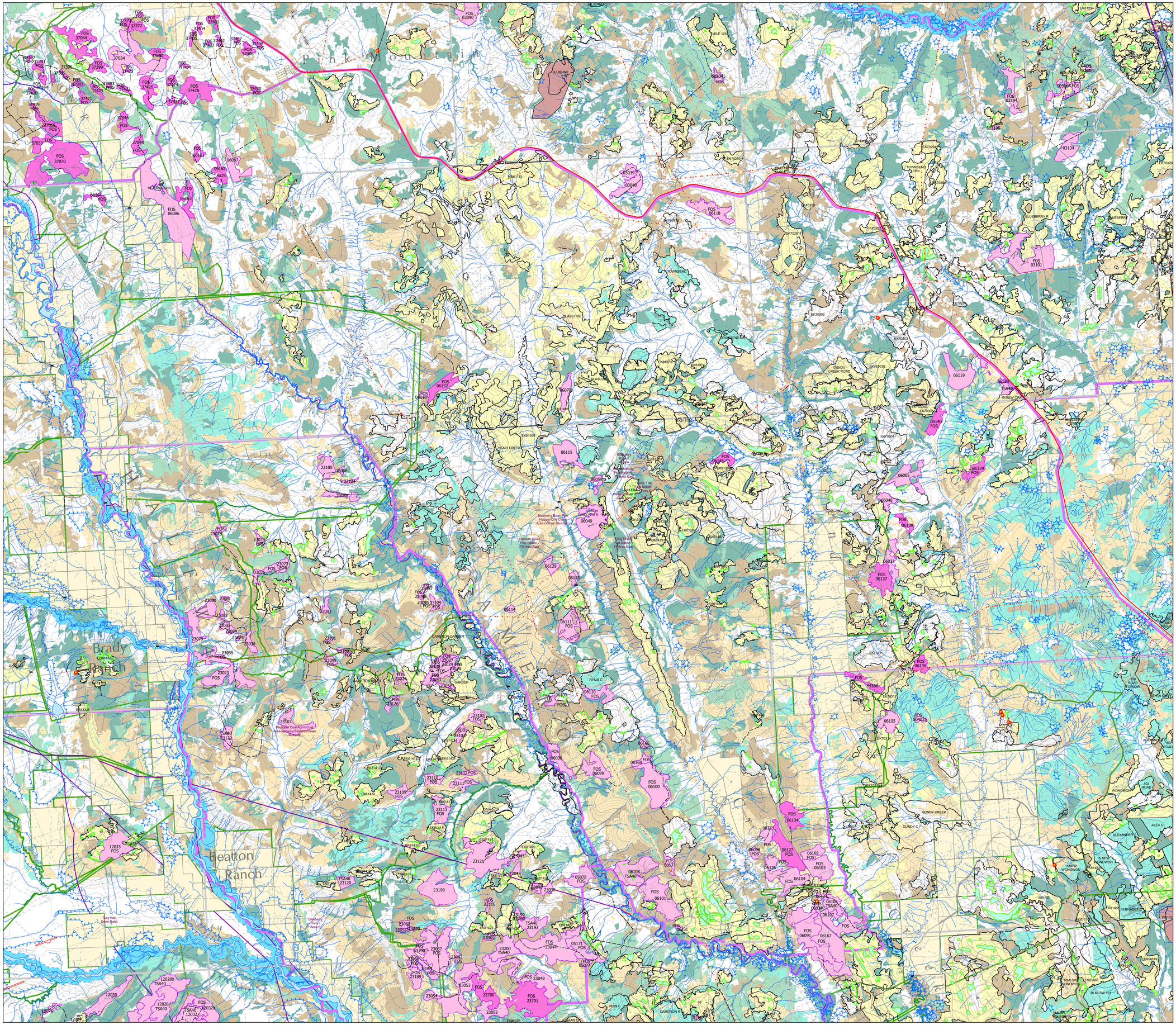

BCTS BC Timber Sales · CANFOR · CAMERON RIVER LOGISTICS · LP · CHETWYND MECHANICAL PULP INC. A PAPER EXCELLENCE COMPANY · Peace Valley OSB

2025 - 2053 CONSOLIDATED FOREST OPERATIONS SCHEDILE

Current date to January 02, 2054

FORT ST. JOHN TIMBER SUPPLY AREA
PEACE FOREST DISTRICT

BC Timber Sales
Cameron River Logistics Inc.
Canadian Forest Products Ltd.
Dunne-Za Ventures LP
Louisiana-Pacific Canada
Mackenzie Pulp Mill Corporation a Paper Excellence Company
Peace Valley OSB

Operating Area:

#6 - Blair Creek

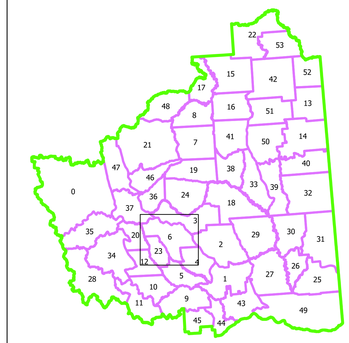

Cutblocks

- Wildlife Tree Patch / Reserve
- LOGGED
- NEW
- PERMITTED
- FOS PLANNED
- FSJ Openings

Ownership Codes

BCc	BCTS (conifer)
BCd	BCTS (deciduous)
BCTS	BCTS (conifer or deciduous)
Cc	Canfor (conifer)
Cd	Canfor (deciduous)
CFP	Canfor (conifer or deciduous)
CRL	Cameron River Logging
DZ	Dunne-Za / Canfor
LP	Louisiana-Pacific Canada
MPMC	Mackenzie Pulp Mill Corporation a Paper Excellence Company
PV	Peace Valley OSB

Transportation / Utilities

- Main Road or Highway
- Gravel or Unimproved Road
- Trail
- Snow Shed (Railway)
- Tunnel
- Bridge
- Airstrip
- Rail Line
- Cable
- Transmission Line
- Pipeline
- Seismic Lines
- Proposed Road
- FOS 2026
- Deactivated Roads
- Existing Roads

Road Structures

- Bridge
- Cattle Guard
- Culvert
- Gate
- Pipeline Crossing

Hydrography

- Tailing Pond
- Lake, Rivers
- Reservoir
- Wetlands
- River or Stream - Definite
- River or Stream - Dry/ Indefinite
- INT; NCD
- S1; S2; S3; S4; FSF
- S5; S6
- Unknow; UN
- Reach Break
- Fish Barrier

Administrative

- Fort St. John Timber Supply Area (TSA)
- BCGS Mapsheets
- Operating Area Boundaries
- Woodlot Licence Areas
- Private
- First Nations Reserve
- First Nations Consultative Area
- Ecological Reserve, Park, Conservancy, Protected Areas
- Musqwa Kechika Boundary
- IRP Riparian Zone
- Major River Corridor
- Range Tenure
- Ungulate Winter Range
- Wildlife Habitat Area

Contours

- Contour - Index
- Contour - Intermediate

Recreation

- Recreation Site
- Recreation Trail
- Recreation Reserves / Sites

Seral Stage Theming - Future

- <40 Coniferous / Deciduous
- 40-100 Coniferous
- 101-140 Coniferous
- 141+ Coniferous
- 101+ Deciduous
- 40-100 Deciduous

0 0.5 1 2 3 4 Kilometers

1:50,000

Name: NAD 1983 BC Environment Albers
Datum: North American 1983
Projection: Albers
Central Meridian: -126.0000
Latitude of Origin: 45.0000
Longitude of Origin: 0.0000
Standard Parallel: 50.0000
Standard Parallel 2: 58.5000
Map Units: Meter

N

Map Date: 5/19/2026 5:01 PM
Map Produced By: SBECKER
Map Template Used: