

2017 - 2023 CONSOLIDATED
FOREST OPERATIONS SCHEDULE
Amendment #418
Current To: January 02, 2024
FORT ST. JOHN TIMBER SUPPLY AREA
PEACE FOREST DISTRICT

BC Timber Sales
Cameron River Logistics Inc.
Canadian Forest Products Ltd.
Dumree-Za Ventures LP
Louisiana-Pacific Canada
Mackenzie Pulp Mill Corporation a Paper Excellence Company
Peace Valley OSB

**Operating Area:
14 - South Fontas**

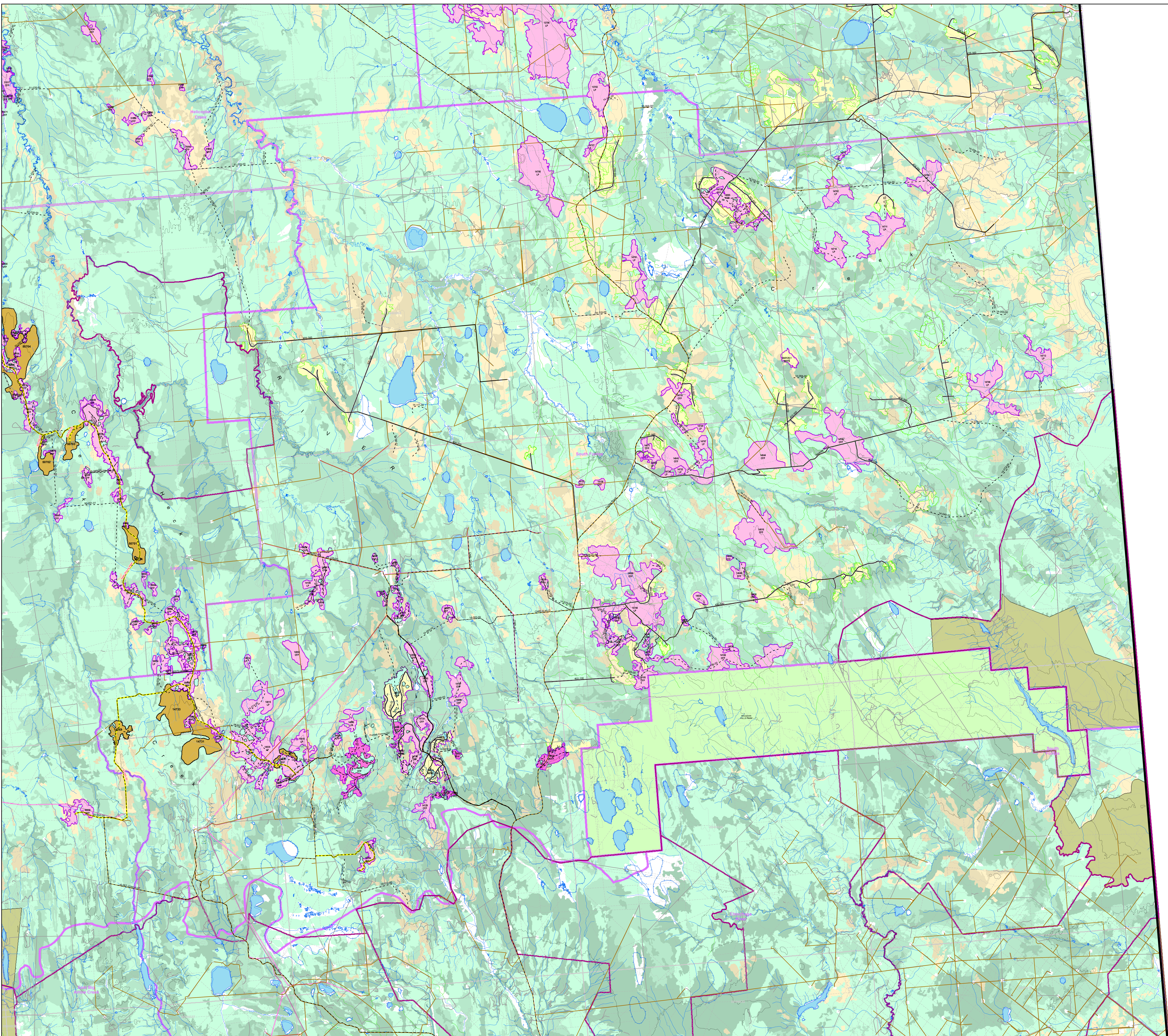
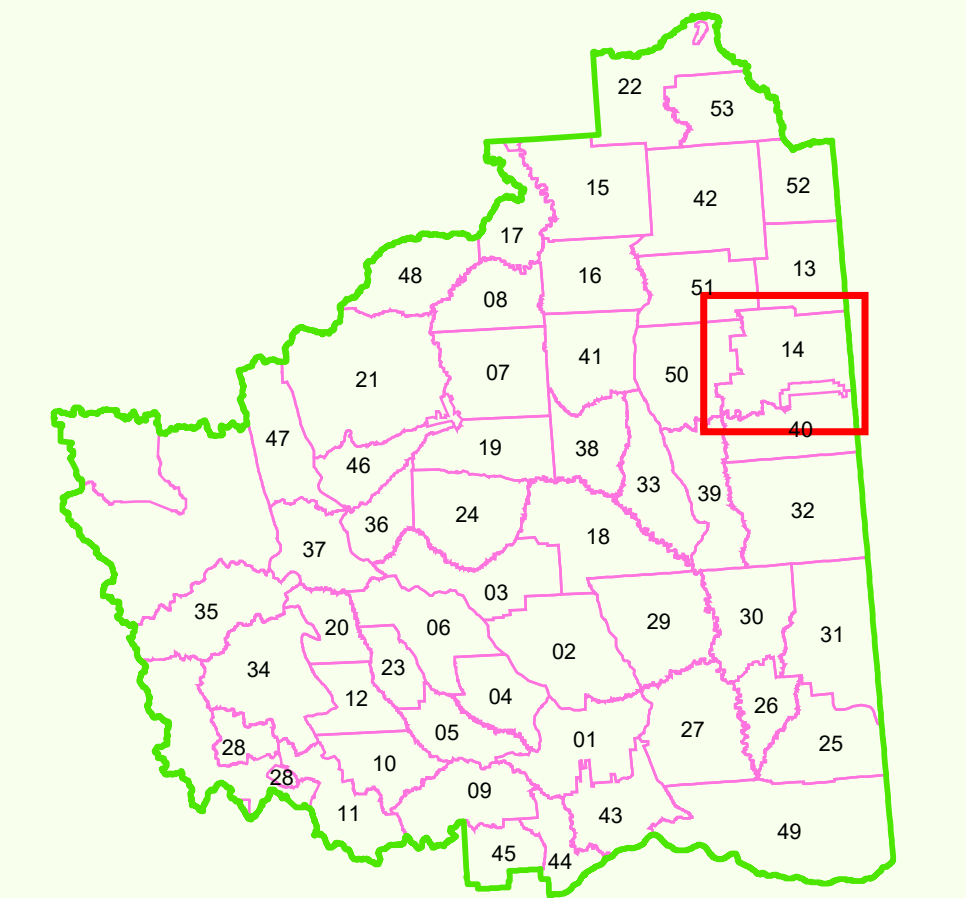

Map Legend

| | |
|--|--|
| <p>Cutblocks</p> <ul style="list-style-type: none"> FOS Planned Authorized Harvested Free Growing Wildlife Tree Patch / Reserve FOS Proposed (Amendment #418) <p>Ownership Codes</p> <ul style="list-style-type: none"> BCG (BCIS (confir)) BCI (BCIS (deciduous)) BCS (BCIS (conifer or deciduous)) C (Canfor (deciduous)) CP (Canfor (conifer or deciduous)) CR (Canfor (deciduous)) CL (Canfor (conifer or deciduous)) LP (Louisiana-Pacific Canada) MPMC (Mackenzie Pulp Mill Corporation a Paper Excellence Company) PV (Peace Valley OSB) <p>MPMC PA13 Blocks</p> <ul style="list-style-type: none"> Proposed Block Harvested Free Growing <p>Transportation / Utilities</p> <ul style="list-style-type: none"> Highways Existing Roads Proposed Roads Deactivated Roads TRIM II Roads OGC Roads Amendment #418 Roads Pipeline Railway Electricity Transmission Line Seismic Line <p>Road Structures</p> <ul style="list-style-type: none"> Gate Bridge Amendment 418 Bridge Culvert Cattle Guard <p>Hydrography</p> <ul style="list-style-type: none"> Lakes, Rivers Wetlands Definite Stream Indefinite Stream Non-Fish, Query Non-Fish, Inventory Fish, Inventory Riparian Classification Reach Break | <p>Administrative</p> <ul style="list-style-type: none"> Fort St. John Timber Supply Area (TSA) BCGS Mapsheets Operating Area Boundaries Woodlot License Areas Private First Nations Reserve First Nations Claim Area Ecological Reserve, Park, Conservancy, Protected Areas Muskwa Kechika Boundary Original FOS Old Forest Management Area IRP Alpine Zone IRP Riparian Zone Major River Corridor Range Tenure Ungulate Winter Range Wildlife Habitat Area <p>Contours</p> <ul style="list-style-type: none"> Index Contour Intermediate Contour Cliff <p>Recreation</p> <ul style="list-style-type: none"> Recreation Site Recreation Trail Recreation Reserves / Sites <p>Seral Stage Theming</p> <ul style="list-style-type: none"> < 40 Coniferous / Deciduous 40 - 100 Coniferous 101 - 140 Coniferous 141+ Coniferous 40 - 100 Deciduous 101+ Deciduous Water |
|--|--|

Scale: 0 0.75 1.5 2.25 3 Kilometers
1:50,000

Projection: Albers
False Easting: 1000000.000000
False Northing: 5100000.000000
Central Meridian: 115.000000
Standard Parallel 1: 50.000000
Standard Parallel 2: 50.000000
Latitude of Origin: 49.000000
Linear Unit: Meter

Source: North American Datum 1983 (NAD83)
Digital base map derived from TM25 II
Contours derived from Digital Elevation Model (DEM)
Digital datasets maintained and updated by Canfor.

Map Date: 09-January-2024
Map Produced By: Verduyn, Kim
Map Template Used: FOS_Amendment_418_Individual_Operating_Areas_Final_Map