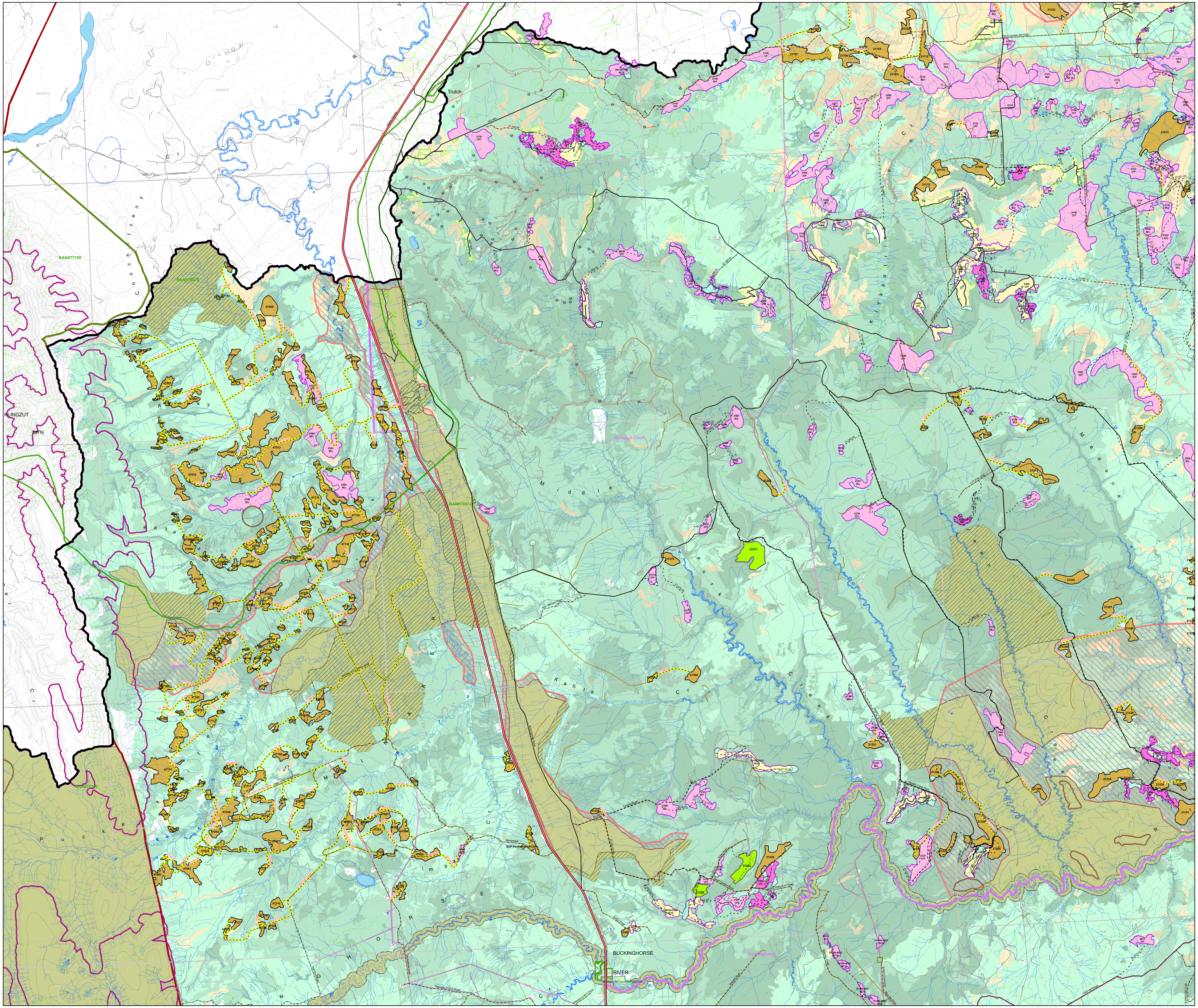

BC Timber Sales | CANFOR | CAMERON RIVER LOGISTICS | LP BUILDING SOLUTIONS | MACKENZIE PULP MILL CORPORATION A PAPER EXCELLENCE COMPANY | Peace Valley OSB The Power of the Peace | Dunne-za Ventures LP

2017 - 2023 CONSOLIDATED FOREST OPERATIONS SCHEDULE Amendment #411

Current To: August 17, 2022

FORT ST. JOHN TIMBER SUPPLY AREA PEACE FOREST DISTRICT

BC Timber Sales
Cameron River Logistics Inc.
Canadian Forest Products Ltd.
Dunne-Za Ventures LP
Louisiana-Pacific Canada
Mackenzie Pulp Mill Corporation a Paper Excellence Company
Peace Valley OSB

Operating Areas:

Horsegut Creek / Minaker

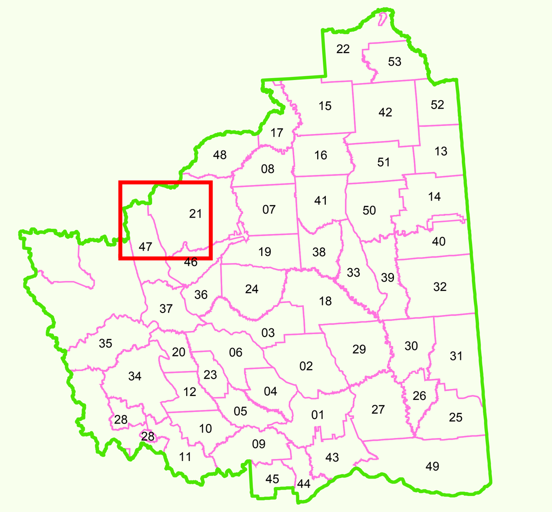

Map Legend

Cutblocks
- FOS Planned
- Authorized
- Harvested
- Free Growing
- Wildlife Tree Patch / Reserve
- FOS Proposed (Amendment #411)
- FOS Proposed Special Use Permit (SUP)
- FOS Dropped (Amendment #411)

Ownership Codes

BCc	BCTS (conifer)
BCd	BCTS (deciduous)
BCTS	BCTS (conifer or deciduous)
Cc	Canfor (conifer)
Cd	Canfor (deciduous)
CFP	Canfor (conifer or deciduous)
CRL	Cameron River Logging
DZ	Dunne-Za / Canfor
LP	Louisiana-Pacific Canada
MPMC	Mackenzie Pulp Mill Corporation a Paper Excellence Company
PV	Peace Valley OSB

MPMC PA13 Blocks
- Proposed Block
- Harvested
- Free Growing

Transportation / Utilities
- Highways
- Existing Roads
- Proposed Roads
- Deactivated Roads
- TRIM II Roads
- OGC Roads
- Amendment #411 Roads
- Pipeline
- Railway
- Electricity Transmission Line
- Seismic Line

Road Structures
- Gate
- Bridge
- Amendment 411 Bridge
- Culvert
- Cattle Guard

Hydrography
- Lakes, Rivers
- Wetlands
- Definite Stream
- Indefinite Stream
- Non-Fish, Query
- Non-Fish, Inventory
- Fish, Inventory
- Riparian Classification
- Reach Break

Administrative
- Fort St. John Timber Supply Area (TSA)
- BCGS Mapsheets
- Operating Area Boundaries
- Woodlot License Areas
- Private
- First Nations Reserve
- First Nations Claim Area
- Ecological Reserve, Park, Protected Areas
- Muskwa Kechika Boundary
- Original FOS Old Forest Management Area
- Planned Additional FOS Old Forest Management Area
- Planned Removal of FOS Old Forest Management Area
- IRP Alpine Zone
- IRP Riparian Zone
- Major River Corridor
- Range Tenure
- Ungulate Winter Range
- Wildlife Habitat Area

Contours
- Index Contour
- Intermediate Contour
- Cliff

Recreation
- Recreation Site
- Recreation Trail
- Recreation Reserves / Sites

Seral Stage Theming
- < 40 Coniferous / Deciduous
- 40 - 100 Coniferous
- 101 - 140 Coniferous
- 141+ Coniferous
- 40 - 100 Deciduous
- 101+ Deciduous
- Water

0.75 0 0.75 1.5 2.25 3 Kilometers

1:50,000

Projection: Albers
False Easting: 1000000.000000
False Northing: 0.000000
Central Meridian: -126.000000
Standard Parallel 1: 50.000000
Standard Parallel 2: 58.500000
Latitude Of Origin: 45.000000
Linear Unit: Meter
Datum: North American Datum 1983 (NAD83)

Digital base data derived from TRIM II
Contours derived from Digital Elevation Model (TRIM I)
Digital datasets maintained and updated by Canfor.

N

Map Date: 17-August-2022
Map Produced By: Verbruggen, Kim
Map Template Used: FOS_Amendment_411_Combined_Operating_Areas_Final_Maps